

N. MAIN STREET

JAMES G. RIGAS

HOPKINS

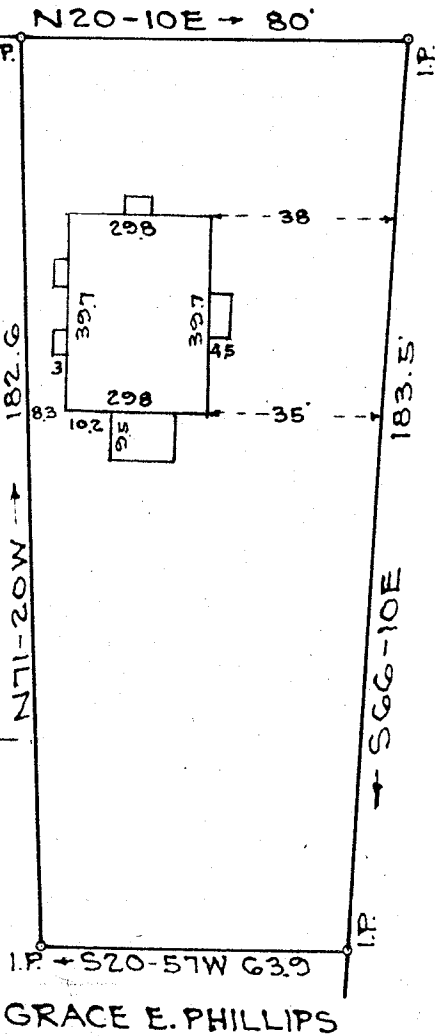

GARRAUX STREET

GRACE E. PHILLIPS

# 22890 1/2

OCT 5 1951

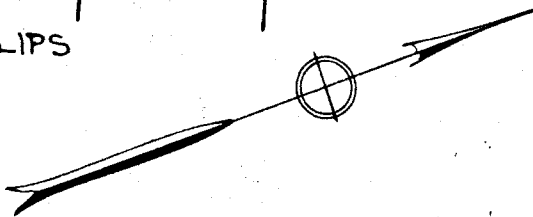

PROPERTY OF  
 R. PRESTON LACKEY  
 LOUISE S. LACKEY  
 GREENVILLE S.C.  
 Scale 1"=40' Oct. 1951

OCT 5 10 31 AM 1951

FILED GREENVILLE CO. S.C.

This is to certify that on the 4th day of October, 1951, I surveyed the property shown on this plat; being known as portion of Section F of Stone Land Co., Recorded in Plat Book X page 277, Office of R. M. C. Greenville Co., S.C.; and that the property lines, wells and buildings are as shown hereon; that the buildings located on said lot do not encroach or project on adjacent streets or property; and that no adjacent buildings or wells encroach or project on said premises.

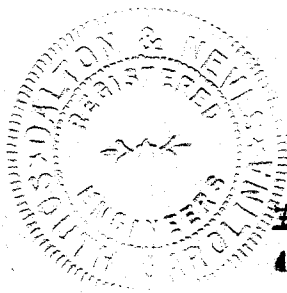

*R. W. Dalton*  
 Registered.

# 22890 1/2 Filed This 5 day of Oct. 1951  
 And Recorded in Vol. 77 Page 149 of

*Ross F. Jamison*

Register Mesne Conveyance Greenville County, S. C.